

PLOT AREA : 13422.79 sqm

LOCATION PLAN SCALE - 1:4000

CONTENT OF SHEET :

1. SITE PLAN

SE-BP	AE-BP	EE-BP
-------	-------	-------

CERTIFICATE		
"THIS IS TO CERTIFY THAT THE SCOPE OF WORK HAS BEEN EXPLAINED TO ME BY THE ARCHITECT / CONSULTANT AND CONSIDERING THE BUDGET PROVISION THEREFORE I AM SATISFIED WITH THE PROJECT PROPOSAL"		

ARCHITECT MASTER & ASSOCIATES			MUNICIPAL ARCHITECT		
R11	02/04/2024	DRAWING MODIFIED AS PER DESIGN REQUIREMENT OF BP SPECIAL CELL COMMENTS DISCUSSED ON DTD.22.03.2024	PRATIKSHA		
R10	30/03/2024	DRAWING MODIFIED AS PER DESIGN REQUIREMENT OF BP SPECIAL CELL COMMENTS DISCUSSED ON DTD.20.03.2024	PRATIKSHA		
R9	22/03/2024	DRAWING MODIFIED AS PER DESIGN REQUIREMENT OF DPO COMMENTS RECEIVED ON DTD.22.03.2024	PRATIKSHA		
R8	03/03/2024	DRAWING MODIFIED AS PER DESIGN REQUIREMENT OF DPO COMMENTS RECEIVED ON DTD.01.03.2024	PRATIKSHA		
R7	31.01.2024	DRAWING MODIFIED AS PER DESIGN REQUIREMENT OF ROAD DEPARTMENT	TWINKLE		
R6	09.01.2024	DRAWING MODIFIED AS PER DESIGN REQUIREMENT OF ROAD DEPARTMENT	TWINKLE		
R5	25/01/2024	DRAWING REVISED AS PER CFO COMMENTS	TWINKLE		
R4	20/09/2023	DRAWING REVISED AS PER WA DEPARTMENT COMMENTS	TWINKLE		
R3	29/08/2023	DRAWING REVISED AS PER DEVELOPMENT PLAN 2034	TWINKLE		
R2	26/06/2023	DRAWING REVISED AS PER CFO COMMENTS	PRATIKSHA		
R1	23/03/2023	DRAWING REVISED AS PER MA COMMENTS	PRATIKSHA		
R0	02/03/2023	FINAL SHEETS FOR APPROVAL	NEHA		

REVISION	DATE	DESCRIPTION	BY
R11	02/04/2024	DRAWING MODIFIED AS PER DESIGN REQUIREMENT OF BP SPECIAL CELL COMMENTS DISCUSSED ON DTD.22.03.2024	PRATIKSHA
R10	30/03/2024	DRAWING MODIFIED AS PER DESIGN REQUIREMENT OF BP SPECIAL CELL COMMENTS DISCUSSED ON DTD.20.03.2024	PRATIKSHA
R9	22/03/2024	DRAWING MODIFIED AS PER DESIGN REQUIREMENT OF DPO COMMENTS RECEIVED ON DTD.22.03.2024	PRATIKSHA
R8	03/03/2024	DRAWING MODIFIED AS PER DESIGN REQUIREMENT OF DPO COMMENTS RECEIVED ON DTD.01.03.2024	PRATIKSHA
R7	31.01.2024	DRAWING MODIFIED AS PER DESIGN REQUIREMENT OF ROAD DEPARTMENT	TWINKLE
R6	09.01.2024	DRAWING MODIFIED AS PER DESIGN REQUIREMENT OF ROAD DEPARTMENT	TWINKLE
R5	25/01/2024	DRAWING REVISED AS PER CFO COMMENTS	TWINKLE
R4	20/09/2023	DRAWING REVISED AS PER WA DEPARTMENT COMMENTS	TWINKLE
R3	29/08/2023	DRAWING REVISED AS PER DEVELOPMENT PLAN 2034	TWINKLE
R2	26/06/2023	DRAWING REVISED AS PER CFO COMMENTS	PRATIKSHA
R1	23/03/2023	DRAWING REVISED AS PER MA COMMENTS	PRATIKSHA
R0	02/03/2023	FINAL SHEETS FOR APPROVAL	NEHA

FILE PATH : G:\AR.PRATIKSHA 2021-2023\OTHER PROJECTS\1903- MATERIAL TESTING LAB\9\_R9-DRAWINGS REVISED AS PER bp special cell COMMENTS DISCUSSED ON DTD.20-03-2024\CAD

TYPE OF DWG : APPROVAL DRAWING

CLIENT:(MCGM) MUNICIPAL CORPORATION OF GREATER MUMBAI (MCGM)

TITLE OF DRAWING : SITE PLAN FOR MATERIAL TESTING LABORATORY, WORLI FOR APPROVAL

JOB TITLE : MATERIAL TESTING LABORATORY,WORLI

DRAWN BY : PRATIKSHA		PROJECT CODE: 1903
CHECKED BY: UDM		DRAWING NO:1903-503
SCALE: AS MENTIONED DATE:20/07/2024		REVISION NO:R11

STATUS	

**MASTER & ASSOCIATES**  
ARCHITECTS, INTERIOR DESIGNERS & PROJECT MANAGEMENT CONSULTANTS

MUMBAI  
HAMBAR HOUSE-36, SHAMLU DODHI MARG,  
MUMBAI - 400 001, India  
PHONE NO : +91-22-285 4606 / 4736. FAX: 22700171  
EMAIL: ADO : +91-22-2854606@gmail.com  
+91-22-2854736@gmail.com

ALGERIES  
SUDJANE ABO ELAZIZ, CITE EL-LENDJEMTS BOUC - 01, N°1,  
CITE DE REHMANIA, ZERAKLA ALGERIES.  
PHONE NO:00213-91017649  
EMAIL: ADO : +91-22-2854606@gmail.com  
MOBILE : 213-93397968

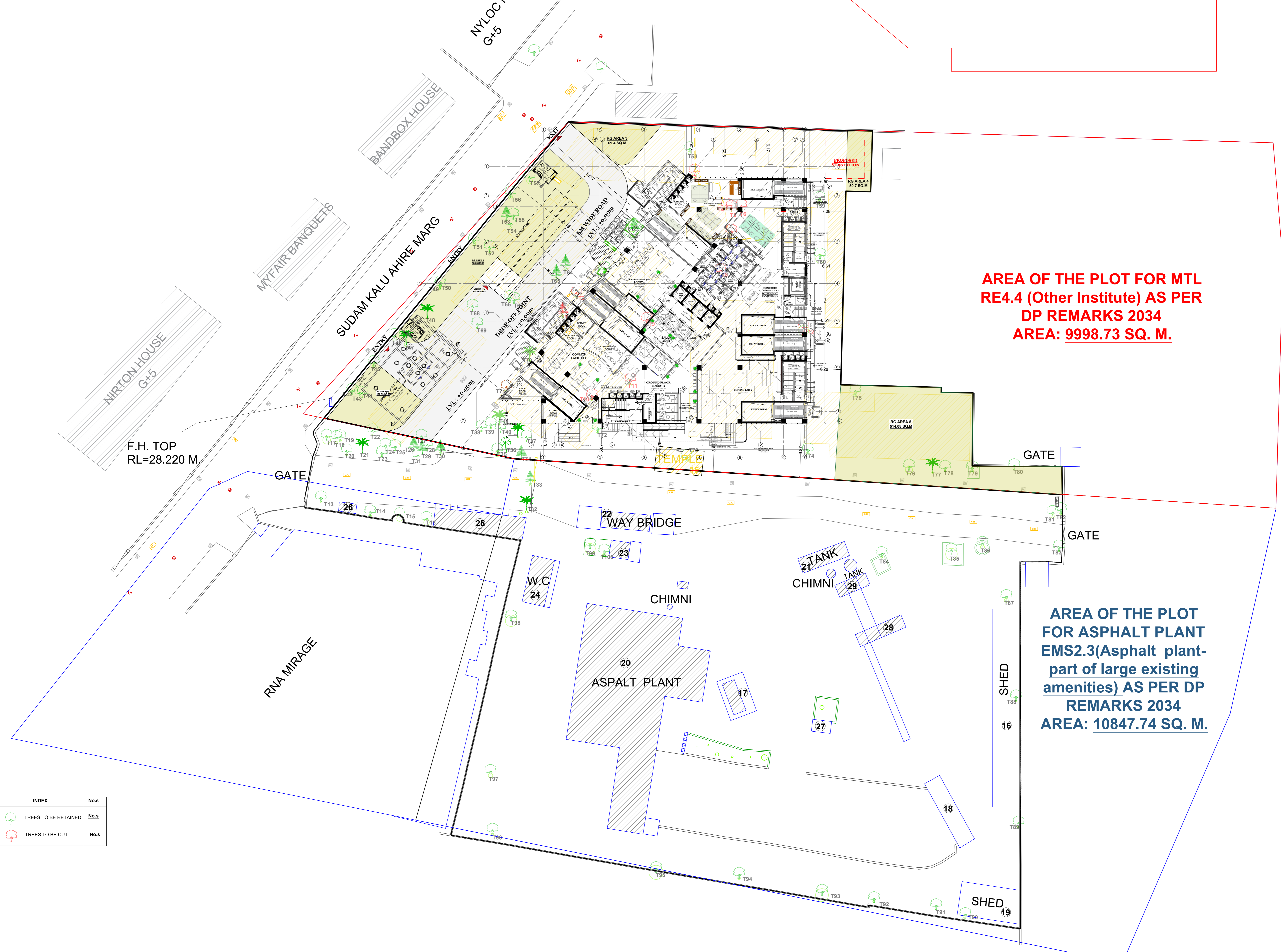

**AREA OF THE PLOT FOR MTL RE4.4 (Other Institute) AS PER DP REMARKS 2034**  
**AREA: 9998.73 SQ. M.**

**AREA OF THE PLOT FOR ASPHALT PLANT EMS2.3(Asphalt plant-part of large existing amenities) AS PER DP REMARKS 2034**  
**AREA: 10847.74 SQ. M.**

# SITE PLAN

(SCALE: 1:250)

INDEX	No.s
	TREES TO BE RETAINED
	TREES TO BE CUT

COLOURING OF PLANS AS PER DCPR-34

THICK BLACK PLOT BOUNDARY	RED DOTTED DRAINAGE & SEWERAGE WORK
GREEN EXISTING STREET	BLUE DOTTED THIN WATER SUPPLY
GREEN DOTTED FUTURE STREET	RED HATCHED DEVIATIONS
THICK BLACK DOTTED PERM. BLDG	GREEN WASH RECREATION GROUND
NO COLOUR OPEN SPACES	BURNT SIENNA ROADS & SETBACKS
YELLOW HATCHED DEMOLISHED WORK	APPROPRIATE COLOUR CODE RESERVATIONS
RED FILLED PROPOSED WORK	

PRINTS ISSUED TO	
PRINTS ISSUED FOR	
NO. OF PRINTS	
DATE	
BY	

STATUS

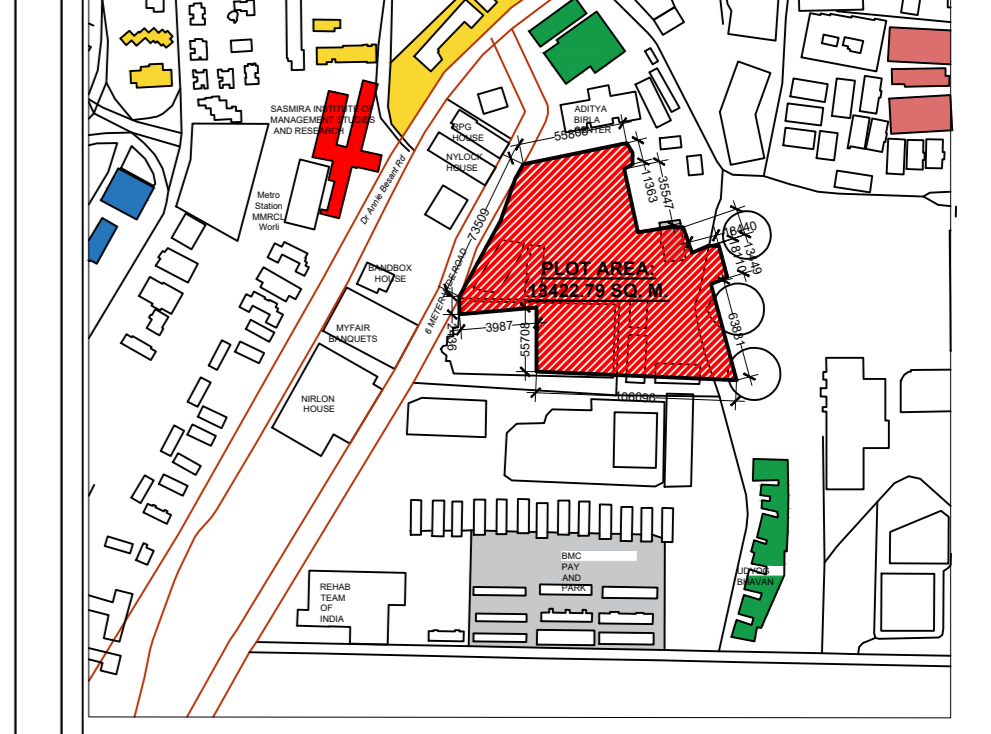

PLOT AREA : 13422.79 sqm  
 LOCATION PLAN  
 CONTENT OF SHEET :  
 1. BASEMENT LEVEL 1  
 2. AREA CALCULATIONS  
 3. DOOR WINDOW SCHEDULE  
 4. PARKING STATEMENT

ADFO	DFO
SE-BP	AE-BP
EE-BP	

CERTIFICATE  
 "THIS IS TO CERTIFY THAT THE SCOPE OF WORK HAS BEEN EXPLAINED TO ME BY THE ARCHITECT / CONSULTANT AND CONSIDERING THE BUDGET PROVISION THEREFORE I AM SATISFIED WITH THE PROJECT PROPOSAL"  
 NOTE : USER SIGNATURE IS PROVIDED IN THE SCANNED COPY OF THE PLANS AND HENCE IT IS REQUESTED THAT THE SAME IS NOT INSISTED ON DIGITAL PRINTS, IN CASE REQUIRED , THE SAME WILL BE OBTAINED BEFORE STARTING OF THE WORK.

USER DEPARTMENT  
 ARCHITECT MASTER & ASSOCIATES MUNICIPAL ARCHITECT

R1	12/08/2024	CHANGES AS PER THE DISCUSSION ON 10.8.2024	SABAH
RO	29/07/2024	CHANGES AS PER THE COMMENTS BY MA	SABAH
REVISION	DATE	BY	

FILE PATH : G:\AR.PRATIKSHA 2021-2023\OTHER PROJECTS\1903- MATERIAL TESTING LAB\9- A9-DRAWINGS REVISED AS PER sp special cell COMMENTS discussed ON DTD.20-03-2024\CAD  
 TYPE OF DWG : APPROVAL DRAWING  
 CLIENT:(MCGM)  
 MUNICIPAL CORPORATION OF GREATER MUMBAI (MCGM)

TITLE OF DRAWING : BASEMENT 1 FLOOR PLAN FOR MATERIAL TESTING LABORATORY, WORLI FOR APPROVAL

JOB TITLE : MATERIAL TESTING LABORATORY, WORLI

DRAWN BY : SABAH PROJECT CODE: 1903  
 CHECKED BY: UDM DRAWING NO:1903-505

SCALE: AS MENTIONED DATE:04/07/2024 REVISION NO:R10

THIS DRAWING IS THE PROPERTY OF MASTER & ASSOCIATES ARCHITECTS, INTERIOR DESIGNERS & PROJECT MANAGEMENT CONSULTANTS AND IS NOT TO BE REPRODUCED, COPIED HANDED OVER TO A THIRD PARTY OR USED FOR ANY PURPOSE OTHER THAN FOR WHICH IT HAS BEEN LOANED

STATUS

MASTER & ASSOCIATES ARCHITECTS, INTERIOR DESIGNERS & PROJECT MANAGEMENT CONSULTANTS

MUMBAI  
 HANMANI HOUSE, 34-36 ANANDIA DODHI MARG,  
 MUMBAI - 400 001, India  
 PHONE NO : +91-22-2355 4606 / 4735 FAX: 22700173  
 EMAIL ADD : + info@masterandassociates.com + udmymaster@gmail.com

ALGERIES  
 SUKMANE ABO ELAZIZ, CITE EL FLOURENTS BLOC - 81, N°11,  
 CITE DE REHMANIA, ZERAKLA ALGERIES.  
 PHONE NO:00213-301317649  
 EMAIL ADD : + udmymasteralger@gmail.com  
 MOBILE : 213-93397968

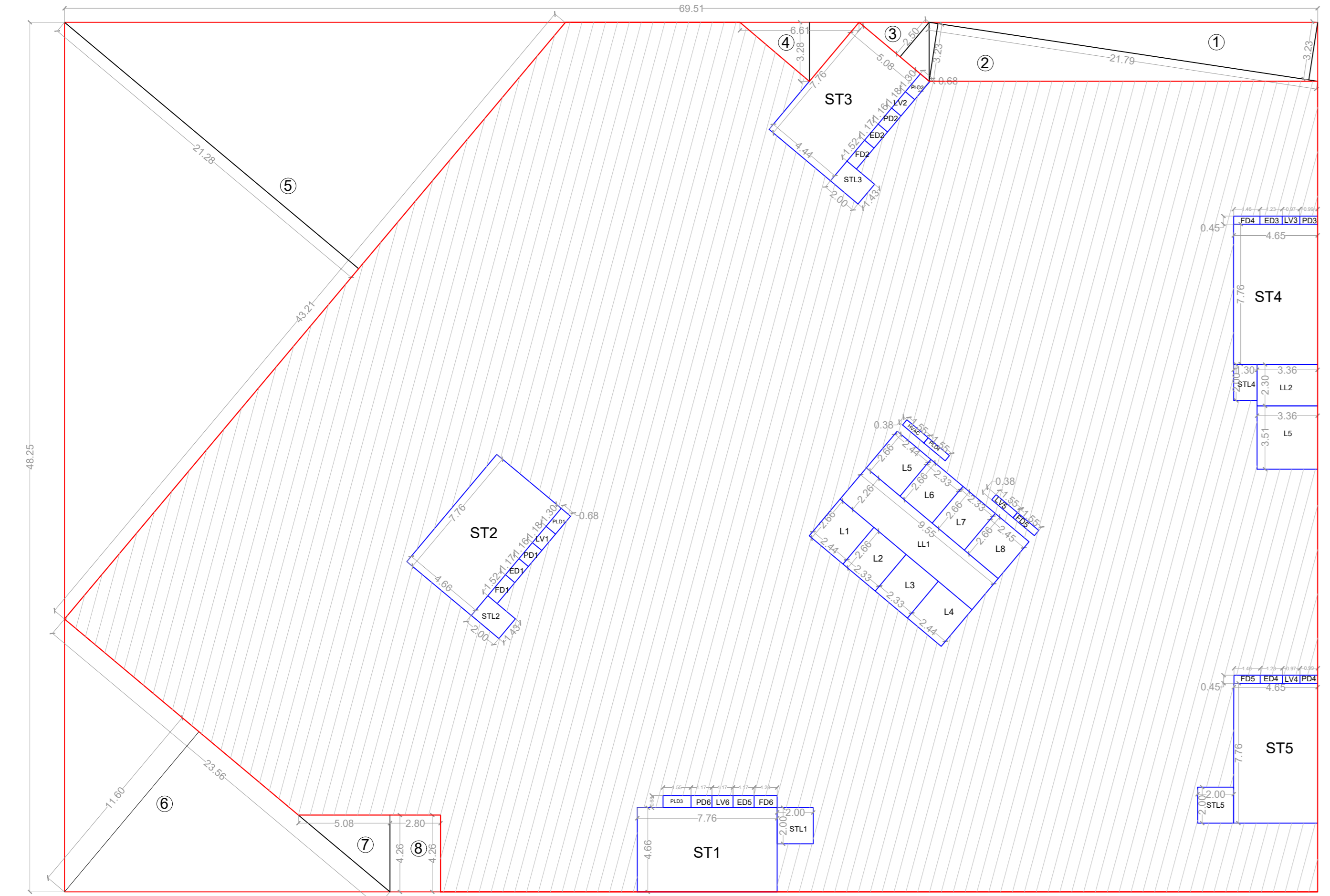

AREA DIAGRAM (SCALE: 1:200)

BASEMENT 1 BUILT-UP AREA CALCULATION				
	A	69.5	48.25	3353.375
DEDUCTIONS				
DEDUCTIONS	1	0.5	3.23	21.79
	2	0.5	3.25	21.79
	3	0.5	2.5	5.08
	4	0.5	3.28	6.61
	5	0.5	21.27	43.21
	6	0.5	23.56	11.6
	7	0.5	4.26	5.08
	8	1	2.8	4.26
STAIRCASE	ST1	1	7.76	4.66
	ST2	1	7.76	4.43
	ST3	1	7.76	4.44
	ST4	1	4.65	7.76
	ST5	1	4.65	7.76
LIFT	L1	1	2.44	2.66
	L2	1	2.33	2.66
	L3	1	2.33	2.66
	L4	1	2.44	2.66
	L5	1	2.44	2.66
	L6	1	2.33	2.66
	L7	1	2.33	2.66
	L8	1	2.44	2.66
	L9	1	3.36	3.51
HVAC	HVAC	1	1.55	0.68
	FD1	1	1.52	0.68
	FD2	1	1.52	0.68
	FD3	1	2.14	0.68
	FD4	1	1.46	0.45
	FD5	1	1.46	0.45
	ED1	1	1.17	0.68
	ED2	1	1.17	0.68
	ED3	1	1.23	0.45
	ED4	1	1.23	0.45
	ED5	1	1.17	0.68
	PD1	1	1.16	0.68
	PD2	1	1.16	0.68
	PD3	1	0.99	0.45
	PD4	1	0.99	0.45
	PD5	1	1.78	0.68
	LV1	1	1.18	0.68
	LV2	1	1.18	0.68
	LV3	1	0.97	0.45
	LV4	1	0.97	0.45
	LV5	1	1.55	0.68
PLUMBING DUCT	PLD1	1	1.3	0.68
	PLD2	1	1.3	0.68
	PLD3	1	1.55	0.68
STAIRCASE LOBBY	STL1	1	2	2
	STL2	1	1.43	2
	STL3	1	1.43	2
	STL4	1	1.3	2
	STL5	1	2	2
LIFT LOBBY	LL1	1	2.26	9.55
	LL2	1	3.36	2.3
	TOTAL DEDUCTION (B)			1011.48
	BUILTUP AREA (A-B)			2341.895

DOOR AND WINDOW SCHEDULE FOR BASMENT -1					
Sr. No.	Name	Type	Dimension	Description	No.
1)	F.R.D-1	Single Leaf	1200x2400	2 hour Fire Resistant Door with Vision Panel and Pannic Bar and Lever Handle on the other side	11
2)	F.R.D-2	Single Leaf	1200x2400	2 hour Fire Resistant Door with Vision Panel and Lever Handle on the other side	1
2)	F.R.D-3	Single Leaf	1000x2400	2 hour Fire Resistant Door with Vision Panel and Lever Handle on the other side	1
3)	S.F.D	Single Leaf	600x2400	2 hour Fire Resistant Door with Vision Panel and Allen Key Lock Aluminum Frame Louver Window with Glass Louvers	27
4)	v2	Louvered	1500 X1200		23

TOTAL OFFICE AREA	27005.28
FOR 1 PARKING SPACE 75 SQ M	340.07
TRANSPORT VEHICLE UPTO 1500 PER 1500 SQM	4
CAR PARKING	40
VISITOR PARKING 10%	44.802
TOTAL REQUIRED CAR PARK	428.87

PARKING AREA STATEMENT		
AREA	CAR	SCOOTER
BASEMENT 1	48	31
GROUND FLOOR	0	0
TOTAL	48	31
	DIM (m)	AREA (sqm)
AREA FOR 1 CAR	2.5m X 5.5	13.75
AREA FOR 1 SCOOTER	2.0m X 1.2	2.4
AREA FOR TOTAL CAR		660
AREA FOR TOTAL SCOOTER		74.4
TOTAL AREA FOR PARKING		734.4

BASEMENT LEVEL -1 (SCALE: 1:100)  
**TOTAL NO. OF STACK-PARKING - 48**

COLOURING OF PLANS AS PER DCPR-34

THICK BLACK PLOT BOUNDARY	RED DOTTED DRAINAGE & SEWERAGE WORK
GREEN EXISTING STREET	BLUE DOTTED THIN WATER SUPPLY
GREEN DOTTED FUTURE STREET	RED HATCHED DEVIATIONS
THICK BLACK DOTTED PERM. BLDG	GREEN WASH RECREATION GROUND
NO COLOUR OPEN SPACES	BURNT SIENNA ROADS & SETBACKS
YELLOW HATCHED DEMOLISHED WORK	APPROPRIATE COLOUR CODE RESERVATIONS
RED FILLED PROPOSED WORK	

THIS DRAWING IS THE PROPERTY OF MASTER & ASSOCIATES ARCHITECTS, INTERIOR DESIGNERS & PROJECT MANAGEMENT CONSULTANTS AND IS NOT TO BE REPRODUCED, COPIED, HANDED OVER TO A THIRD PARTY OR USED FOR ANY PURPOSE OTHER THAN THAT FOR WHICH IT HAS BEEN LOANED

STATUS

PRINTS ISSUED TO	
PRINTS ISSUED FOR	
NO. OF PRINTS	
DATE	
BY	



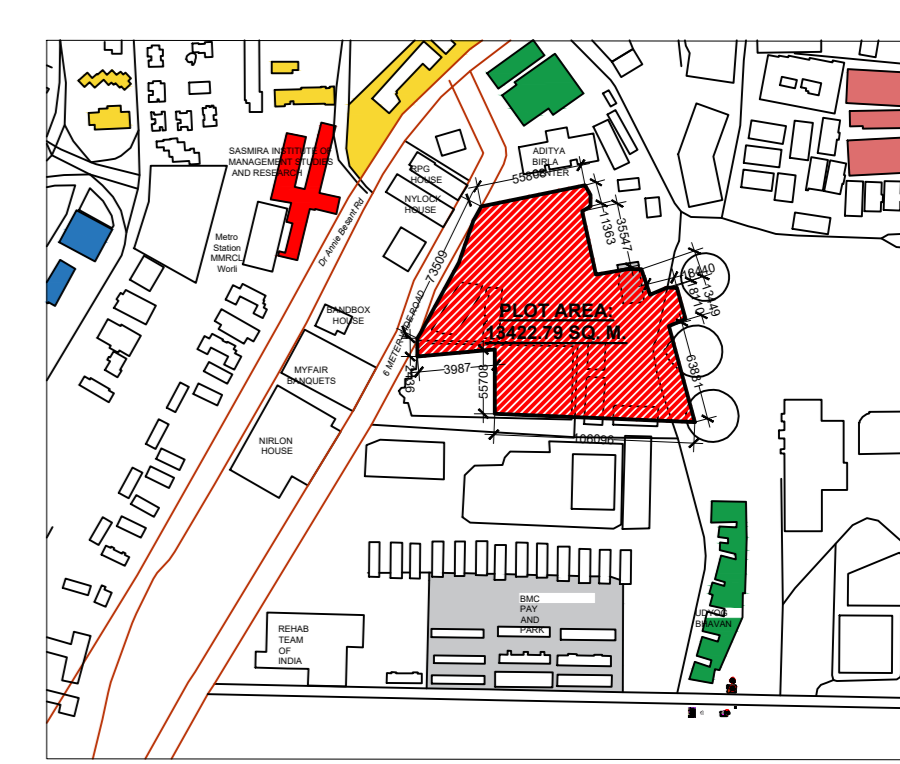

PLOT AREA : 13422.79 sqm  
LOCATION PLAN

CONTENT OF SHEET :  
1. TYPICAL PODIUM PARKING LEVEL PLAN  
2. PARKING STATEMENT  
3. PODIUM LVL - DOOR WINDOW SCHEDULE  
4. AREA CALCULATION

ADFO	DFO
SE-BP	AE-BP
EE-BP	

CERTIFICATE  
"THIS IS TO CERTIFY THAT THE SCOPE OF WORK HAS BEEN EXPLAINED TO ME BY THE ARCHITECT / CONSULTANT AND CONSIDERING THE BUDGET PROVISION THEREFORE I AM SATISFIED WITH THE PROJECT PROPOSAL"  
NOTE : USER SIGNATURE IS PROVIDED IN THE SCANNED COPY OF THE PLANS AND HENCE IT IS REQUESTED THAT THE SAME IS NOT INSISTED ON DIGITAL PRINTS, IN CASE REQUIRED , THE SAME WILL BE OBTAINED BEFORE STARTING OF THE WORK.

USER DEPARTMENT

ARCHITECT MASTER & ASSOCIATES MUNICIPAL ARCHITECT

REVISION	DATE	DESCRIPTION	BY
R2	10/08/2024	CHANGES IN NO. OF FLOORS (P10 TO P13) AREA CALCULATION REVISED NO. OF CARS	SABAH
R1	07/08/2024	CHANGES IN AREA CALCULATION REVISED CAR ELEVATOR IN AREA CALCULATION AS PER THE COMMENTS BY DEE(B.C. CITY) DISCUSSION ON 07-08-2024	SABAH
R0	31/07/2024	CHANGES IN LIFT LOBBY INTRO: CAPSOLE LIFT, SERVICE DUCT, REMOVAL OF DUCTS AREA CALCULATION AND SWI SCHEDULE, REVISION OF AREA AS PER THE COMMENTS DISCUSSION ON 29-07-2024	SABAH

FILE PATH : G:\AR.PRATIKSHA 2021-2023\OTHER PROJECTS\1903- MATERIAL TESTING LAB\9\_A9-DRAWINGS REVISED AS PER IP special cell COMMENTS discussed ON DTD.20-03-2024\CAD  
TYPE OF DWG : APPROVAL DRAWING  
CLIENT:(MCGM) MUNICIPAL CORPORATION OF GREATER MUMBAI (MCGM)

TITLE OF DRAWING : PODIUM PARKING LEVEL PLAN FOR MATERIAL TESTING LAB WORLI  
JOB TITLE : MATERIAL TESTING LABORATORY,WORLI

DRAWN BY : SABAH PROJECT CODE: 1903  
CHECKED BY : UDM DRAWING NO:1903-500  
SCALE: AS MENTIONED DATE:07/08/2024 REVISION NO:R1

R2\_APPROVAL DRAWINGS - SHEET NO : 6 of 13

STATUS	
MUMBAI	
HANMANI HOUSING & CONSTRUCTION DOORJI MARG, MUMBAI - 400 001, India	
PHONE NO : +91-22-2385 4006 / 4736; FAX: 22700173	
EMAIL ADD : + info@masterandassociates.com; info@masterandassociates.com	
ALGERIES	
SILVANE ABO ELAZIZ, CITE EL HOUDRENTS BLOC - 81, N°11, CITE DE REHMANIA, ZERAKLA ALGERIES.	
PHONE NO:00213-203107649	
EMAIL ADD : + info@masterandassociates.com; info@masterandassociates.com	
MOBILE : 213-93397968	

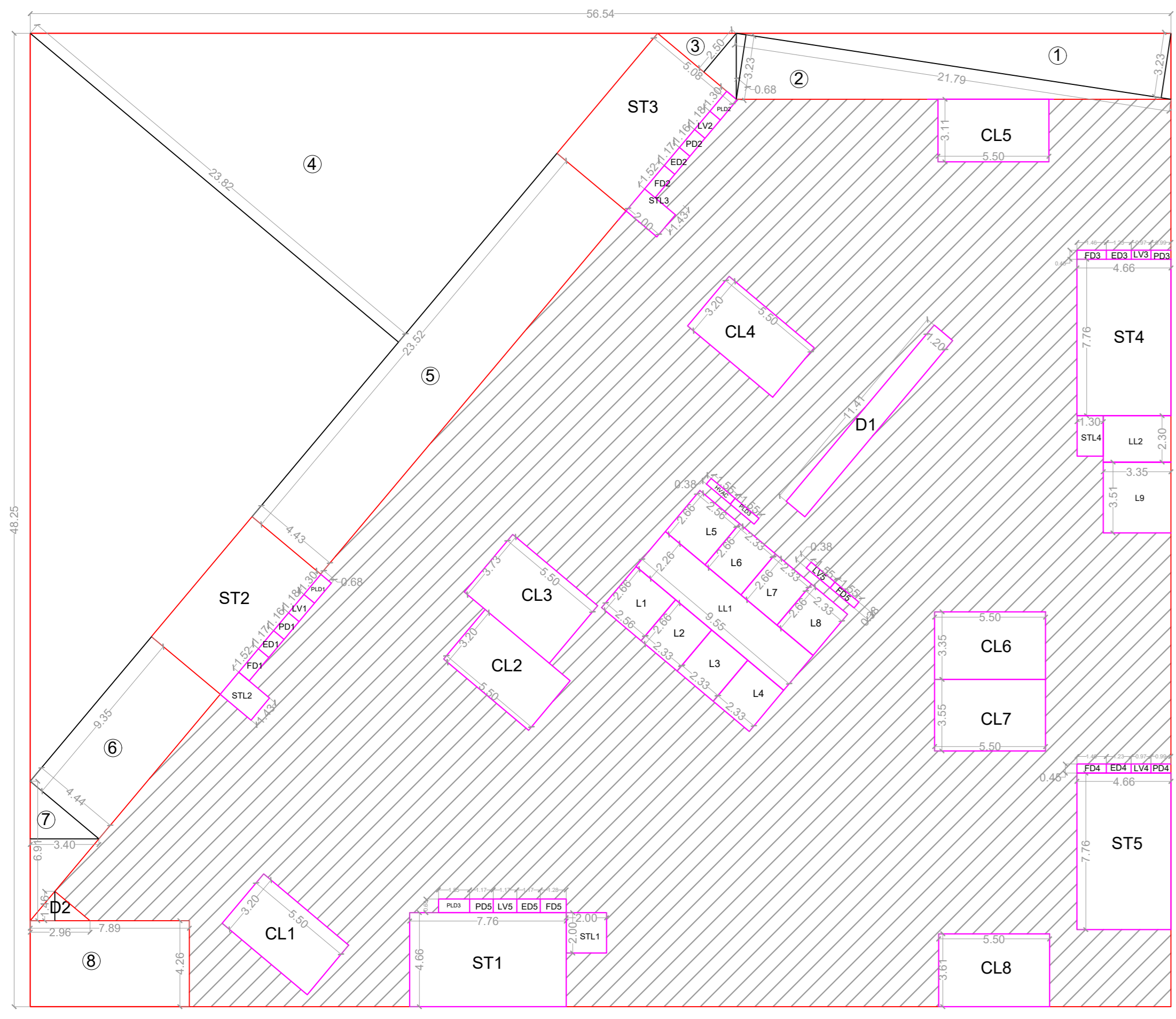

AREA DIAGRAM (SCALE: 1:200)

PODIUM BUILT-UP AREA CALCULATION				
	A	56.54	48.25	2728.055
DEDUCTIONS				
1	0.5	3.23	21.79	35.19085
2	0.5	3.23	21.79	35.19085
3	0.5	2.5	5.08	6.35
4	1	23.52	4.44	104.4288
5	0.5	23.82	48.39	576.3249
6	1	9.35	4.44	41.514
7	0.5	3.4	6.91	11.747
8	1	4.26	7.89	33.6114
ST1	1	7.76	4.66	36.1616
ST2	1	7.76	4.43	34.3768
ST3	1	7.76	4.44	34.4544
ST4	1	4.65	7.76	36.084
ST5	1	4.65	7.76	36.084
D1	1	11.41	1.2	13.692
D2	0.5	1.46	2.96	2.1608
L1	1	2.56	2.66	6.8096
L2	1	2.33	2.66	6.1978
L3	1	2.33	2.66	6.1978
L4	1	2.33	2.66	6.1978
L5	1	2.33	2.66	6.1978
L6	1	2.33	2.66	6.1978
L7	1	2.33	2.66	6.1978
L8	1	2.33	2.66	6.1978
L9	1	3.5	3.3	11.55
HVAC DUCT	HVAC	1.55	0.38	0.589
FD1	1	1.52	0.68	1.0336
FD2	1	1.52	0.68	1.0336
FD3	1	2.14	0.68	1.4552
FD4	1	1.46	0.45	0.657
FD5	1	1.46	0.45	0.657
FD6	1	0.38	1.55	0.589
ED1	1	1.17	0.68	0.7956
ED2	1	1.17	0.68	0.7956
ED3	1	1.23	0.45	0.5535
ED4	1	1.23	0.45	0.5535
ED5	1	1.17	0.68	0.7956
PD1	1	1.16	0.68	0.7888
PD2	1	1.16	0.68	0.7888
PD3	1	0.99	0.45	0.4455
PD4	1	0.99	0.45	0.4455
PD5	1	1.78	0.68	1.2104
PD6	1	0.38	1.55	0.589
LV1	1	1.18	0.68	0.8024
LV2	1	1.18	0.68	0.8024
LV3	1	0.97	0.45	0.4365
LV4	1	0.97	0.45	0.4365
LV5	1	1.17	0.68	0.7956
LV6	1	0.38	1.55	0.589
PLD1	1	1.3	0.68	0.884
PLD2	1	1.3	0.68	0.884
PLD3	1	1.55	0.68	1.054
STL1	1	2	2	4
STL2	1	1.43	2	2.86
STL3	1	1.43	2	2.86
STL4	1	1.3	2	2.6
STL5	1	2	2	4
LL1	1	2.26	9.55	21.583
LL2	1	3.36	2.3	7.728
CL1	1	3.2	5.5	17.6
CL2	1	3.2	5.5	17.6
CL3	1	3.7	5.5	20.35
CL4	1	3.2	5.5	17.6
CL5	1	3.11	5.5	17.105
CL6	1	3.35	5.5	18.425
CL7	1	3.55	5.5	19.525
CL8	1	3.6	5.5	19.8
TOTAL DEDUCTION (B)				1313.212
BUILTUP AREA (A-B)				1414.84

TOTAL OFFICE AREA	27915.55
FOR 1 PARKING SPACE 75 SQ M	352.21
TRANSPORT VEHICLE	4
UPTO 1500 PER 1500 SQM CAR PARKING	40
VISITOR PAKRING 10%	396.21
TOTAL REQUIRED CAR PARK	441.01

DOOR AND WINDOW SCHEDULE FOR PODIUM					
Sr. No.	Name	Type	Dimension	Description	No.
1)	F.R.D	Single Leaf	1200x2400	2 hour Fire Resistant Door with Vision Panel and Pannic Bar and Lever Handle on the other side	8
2)	F.R.D	Single Leaf	1200x2400	2 hour Fire Resistant Door with Vision Panel and Lever Handle on the other side	2
3)	S.F.D	Single Leaf	600x2400	2 hour Fire Resistant Door with Vision Panel and Allen Key Lock	27
4)	v2	Louvered	1500 x1200	Aluminum Frame Louver Window with Glass Louvers	3
5)	D2	Double Leaf	2000x2400	Twframe, Double Leaf, 20 mm thick, Tempered Glass Door	1

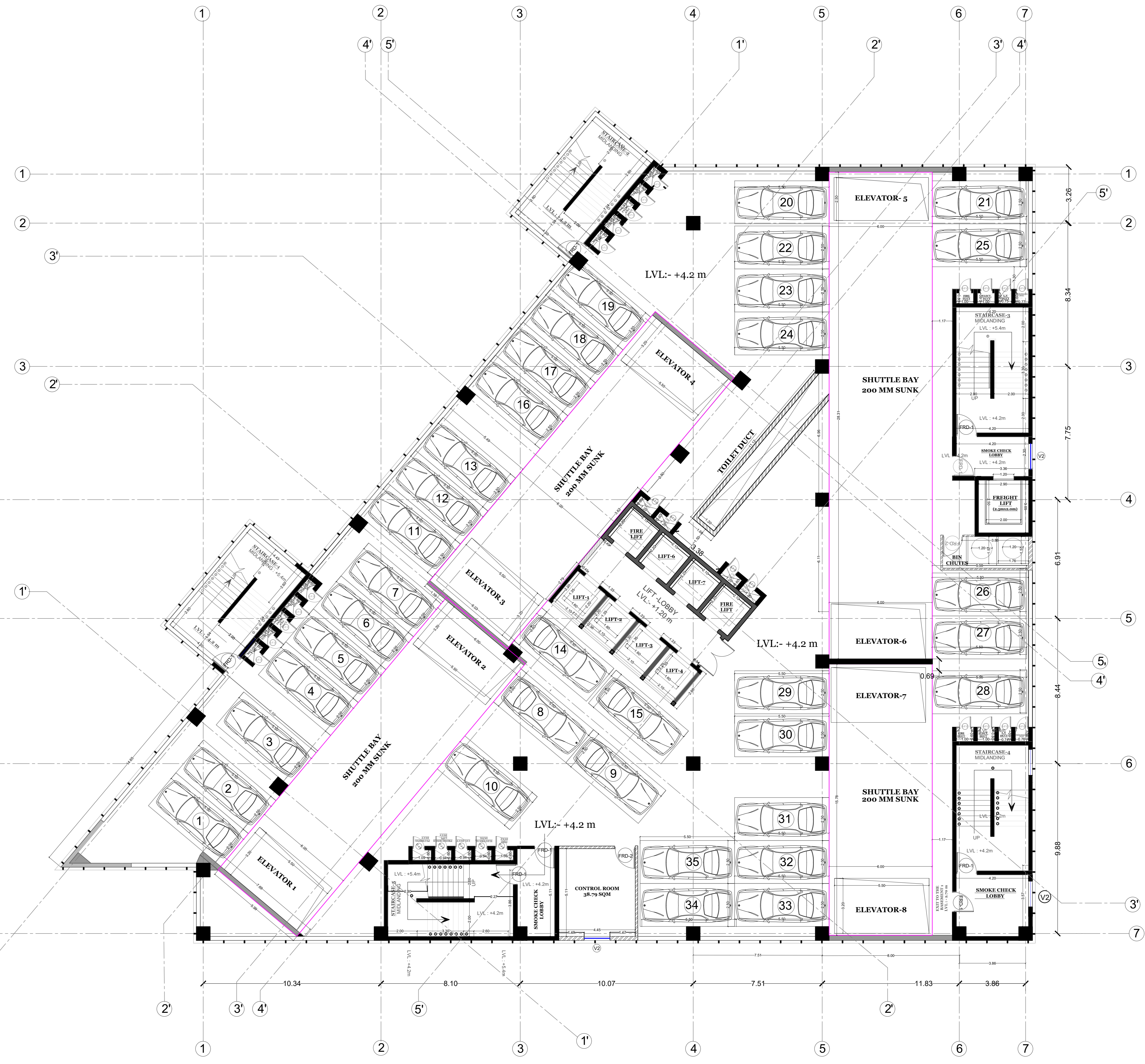

TYPICAL PARKING FLOOR PLAN OF PODIUM 1 TO PODIUM 13 (ROBOTIC PARKING SYSTEM) (SCALE: 1:100)  
STRUCTURAL SYSTEM WILL BE MODIFIED TO ACCOMMODATE ROBOTIC PARKING  
TOTAL NO. OF PODIUM LEVELS = 13 NO.  
TOTAL NO. OF CARS PER LEVEL = 35 NO.  
TOTAL NO. OF CARS 10LEVELS = 450 NO.

THICK BLACK PLOT BOUNDARY	RED DOTTED DRAINAGE & SEWERAGE WORK
GREEN EXISTING STREET	BLUE DOTTED THIN WATER SUPPLY
GREEN DOTTED FUTURE STREET	RED HATCHED DEVIATIONS
THICK BLACK DOTTED PERM. BLDG	GREEN WASH RECREATION GROUND
NO COLOUR OPEN SPACES	BURNT SIENNA ROADS & SETBACKS
YELLOW HATCHED DEMOLISHED WORK	APPROPRIATE COLOUR CODE RESERVATIONS
RED FILLED PROPOSED WORK	

PRINTS ISSUED TO	
PRINTS ISSUED FOR	
NO. OF PRINTS	
DATE	
BY	

STATUS











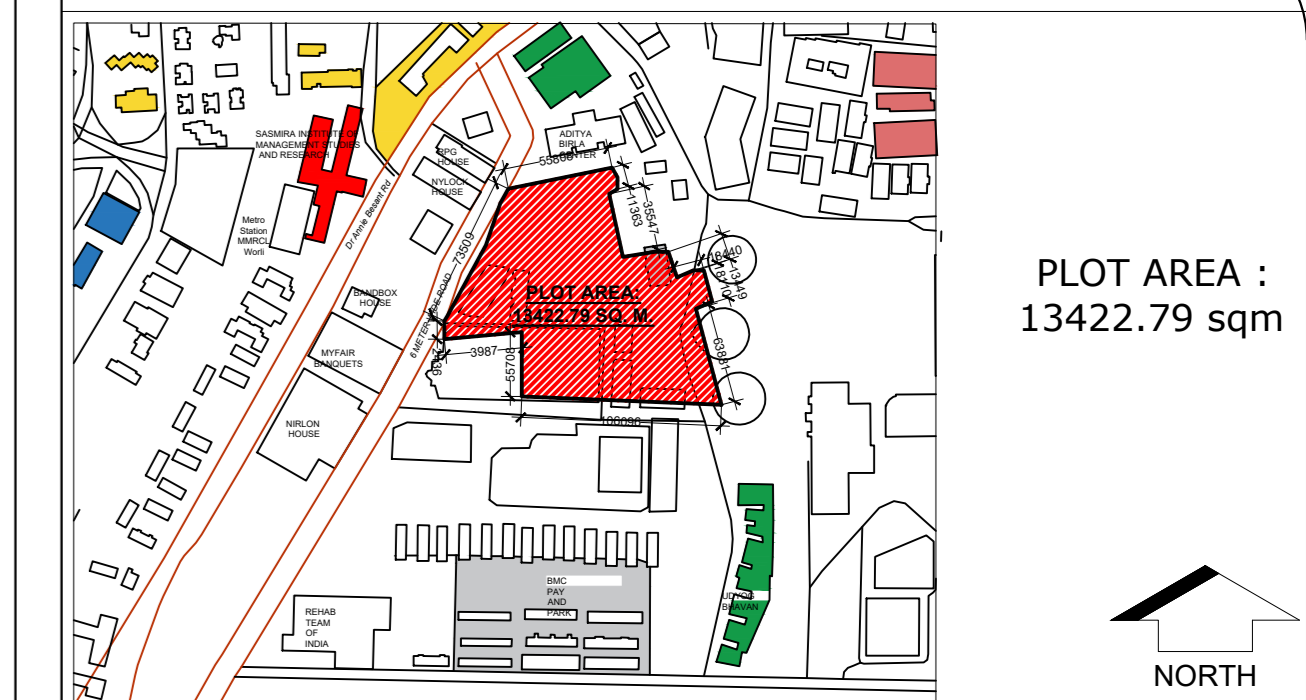

LOCATION PLAN SCALE 1:4000

- CONTENT OF SHEET :
- TERRACE LEVEL PLAN
  - LIFT DETAILED PLAN AND SECTION

SE-BP	AE-BP	EE-BP
ADFO	DFO	

CERTIFICATE  
 "THIS IS TO CERTIFY THAT THE SCOPE OF WORK HAS BEEN EXPLAINED TO ME BY THE ARCHITECT / CONSULTANT AND CONSIDERING THE BUDGET PROVISION THEREFORE I AM SATISFIED WITH THE PROJECT PROPOSAL"

ARCHITECT	MASTER & ASSOCIATES	MUNICIPAL ARCHITECT
USER DEPARTMENT		

REVISION	DATE	DESCRIPTION	BY
R1	19/08/2024	CHANGES AS PER THE DISCUSSION	SABAH
R0	11/08/2024	FINAL SHEETS FOR APPROVAL	SABAH

FILE PATH : F:\1903 MATERIAL TESTING LABORATORY\DRAWINGS\DWG\R0\_REVISED DESIGN SCHEME\_01.08.2024\1903-500

TYPE OF DWG : APPROVAL DRAWING

CLIENT:(MCGM)  
 MUNICIPAL CORPORATION OF GREATER MUMBAI (MCGM)

TITLE OF DRAWING : TERRACE FLOOR PLAN FOR MATERIAL TESTING LABORATORY, WORLI FOR APPROVAL

JOB TITLE : MATERIAL TESTING LABORATORY, WORLI

DRAWN BY : SABAH		PROJECT CODE: 1903
CHECKED BY: UDM		DRAWING NO:1903-500
SCALE: AS MENTIONED	DATE:19/08/2024	REVISION NO:R1

STATUS	
--------	--

**MASTER & ASSOCIATES**  
 ARCHITECTS, INTERIOR DESIGNERS & PROJECT MANAGEMENT CONSULTANTS

MUMBAI  
 HANAR HOUSE-34, 36 ANARVALA DODHI MARG,  
 MUMBAI - 400 001, India  
 PHONE NO : +91-22-2285 4606 / 4730. FAX: 22700171  
 EMAIL ADD : • info@masterandassociates.com •  
 • udmymaster@gmail.com

ALGERIA  
 SLEHANE ABO ELAZIZ, CITE EL FOSFORATES BOC - 81, N°1,  
 CITE DE REHMANIA, ZERAKDA ALGERES.  
 PHONE NO:00213-015176949  
 EMAIL ADD : • udmymasteralger@gmail.com  
 MOBILE : 213-93397968

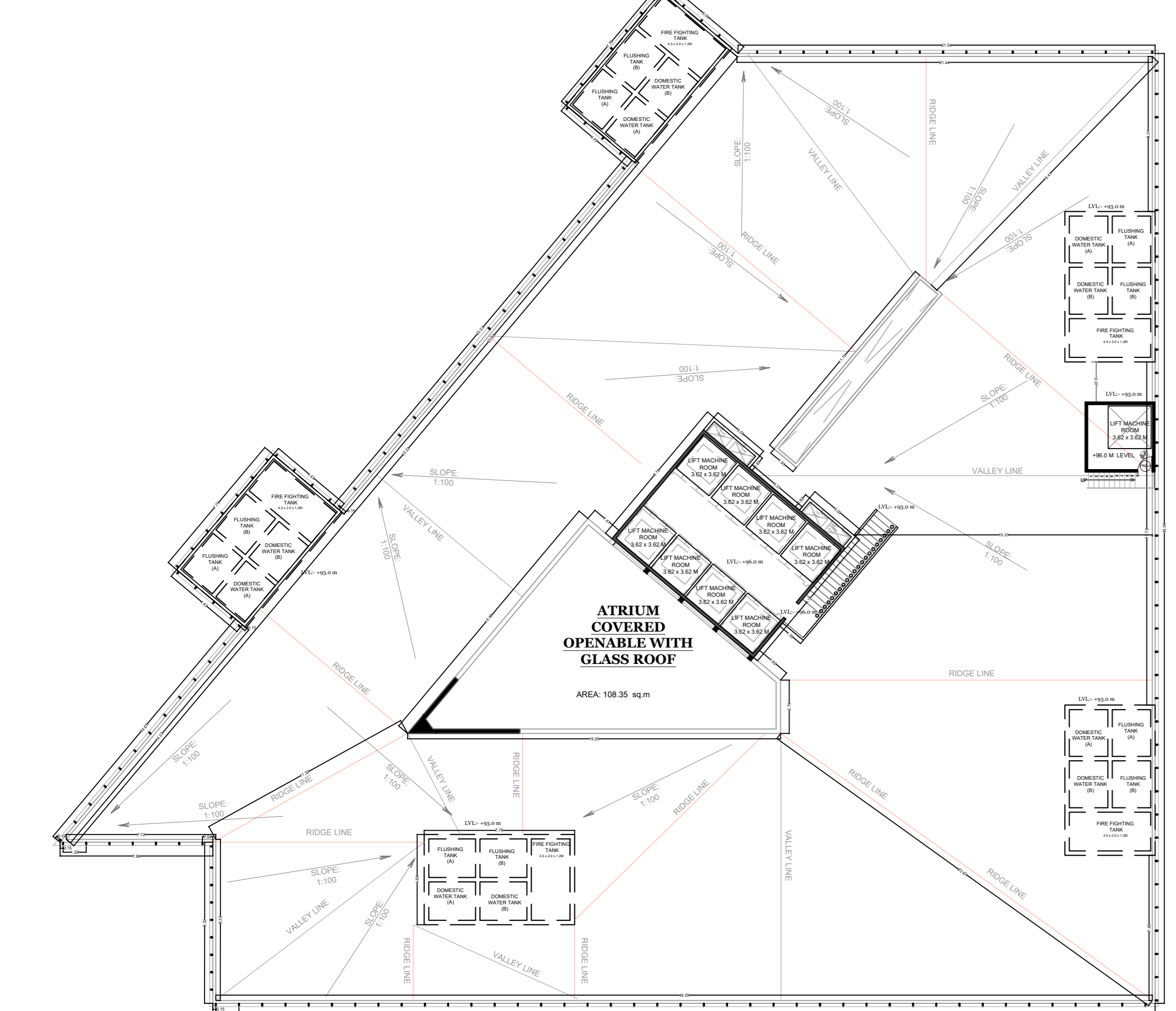
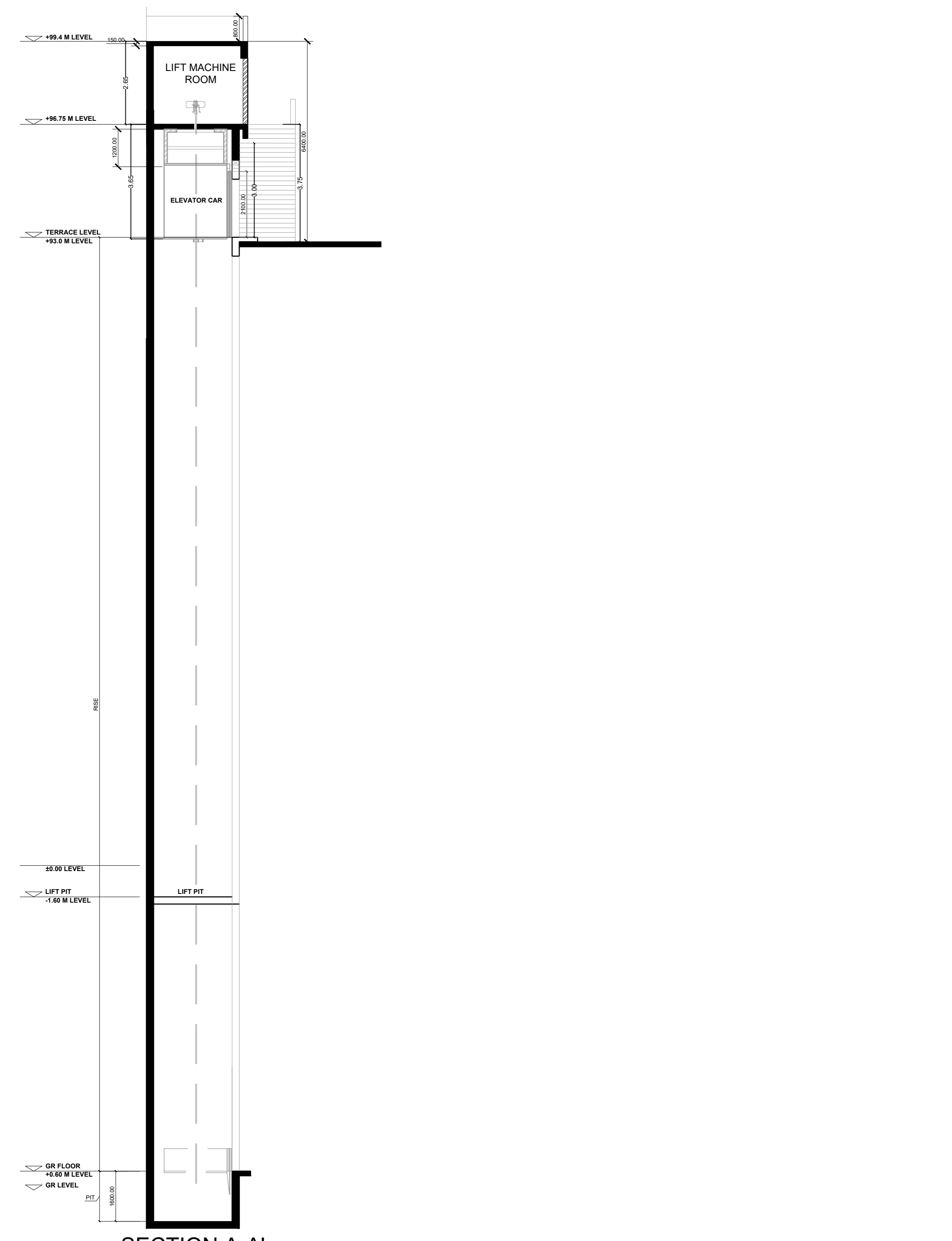
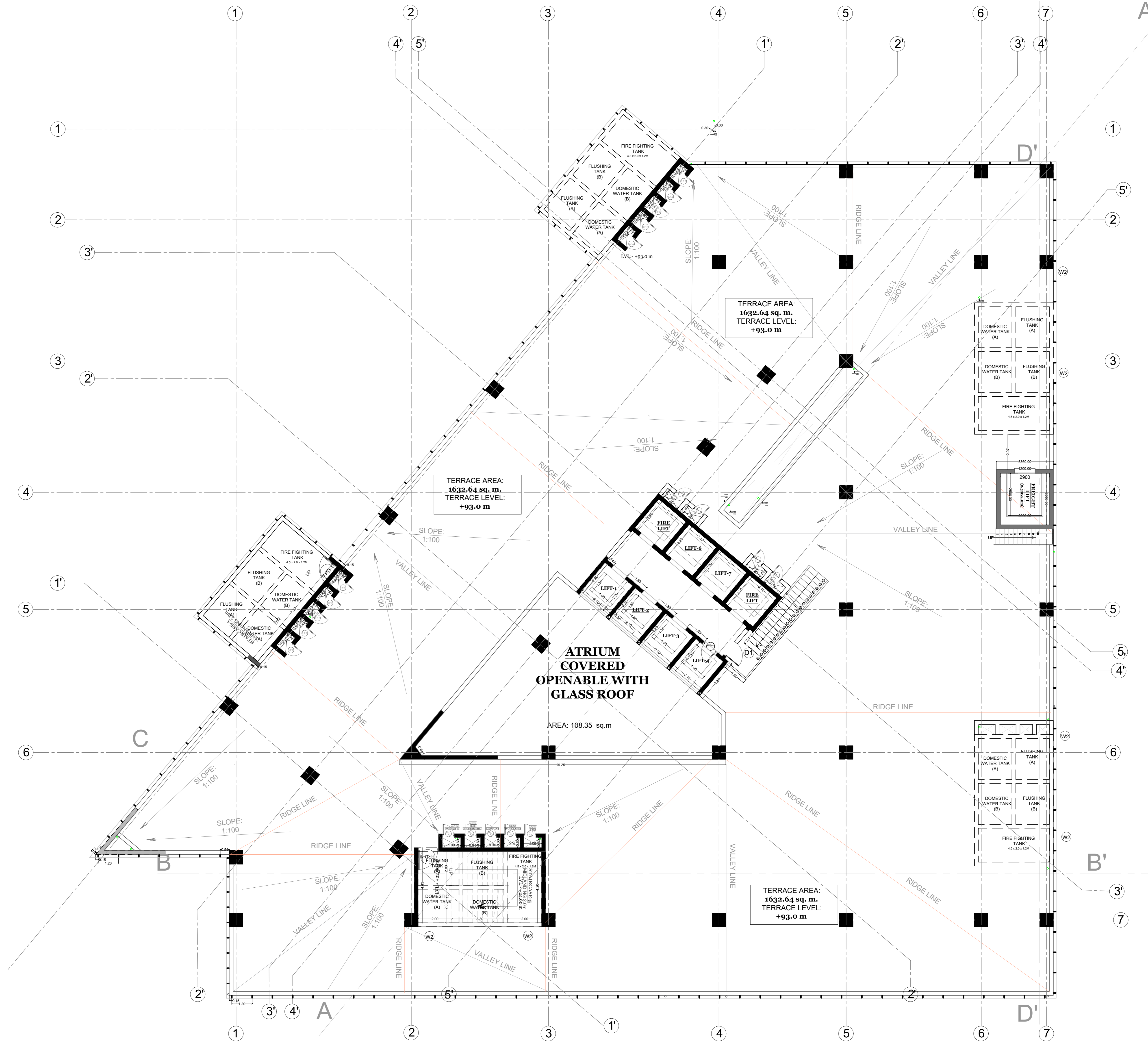

Sr. No.	Name	Type	Dimension	Description	No.
1	D1	Single Leaf	900x2400	Two frame flushed glass door with 4mm veneer on both sides and vision pane	0
2	D2	Double Leaf	2000x2400	Two frame flushed glass door with 4mm veneer on both sides and vision pane and laminate finish	2
3	D3	Single Leaf	900x2400	Two frame flushed glass door with 4mm veneer on both sides and vision pane and laminate finish	0
4	D4	Single Leaf	750x2400	Granite frame Single Leaf, TW Flush door with Laminate	0
5	D5	Double Leaf	1200x2400	Granite frame Double Leaf, TW Flush Door with Laminate	0
6	F.R.D-1	Single Leaf	1200x2400	2 hour Fire Resistant Door with Vision Panel and Panicle Bar and Lever Handle on the other side	5
7	F.R.D-2	Single Leaf	1200x2400	2 hour Fire Resistant Door with Vision Panel and Lever Handle on the other side	0
8	F.R.D-3	Single Leaf	900x2400	2 hour Fire Resistant Door with Vision Panel and Panicle Bar and Lever Handle on the other side	0
9	F.R.D-4	Single Leaf	900x2400	2 hour Fire Resistant Door with Vision Panel and Panicle Bar and Lever Handle on the other side	2
9	S.F.D	Single Leaf	600x2400	2 hour Fire Resistant Door with Vision Panel and Allen Key Lock	0
10	W1	Top Hung	900x1200		0
11	W2	Sliding	900x1200	2 Panel Sliding Window, Aluminium Frame, Aluminium Track with Tempered Glass	6
12	V1	Louvered	600x1200	Aluminium Frame Louver Window with Glass Louvers	0

CALCULATION FOR OVERHEAD TANK	
AS PER NBC, 50% OF UGT CAPACITY	105 Cu.M.
FIRE FIGHTING	30 Cu.M.
DIVIDED IN 3 OHTS	
SIZE OF OHT 01 = 4.5 x 5.07 x 1.55 (CLEAR HT) = 35 Cu.M	
SIZE OF OHT 02 = 4.5 x 5.07 x 1.55 (CLEAR HT) = 35 Cu.M	
SIZE OF OHT 03 = 4.5 x 5.07 x 1.55 (CLEAR HT) = 35 Cu.M	
TOTAL HEIGHT = 1.3MT.	
FREEBOARD = .3 MT	

TERRACE LEVEL PLAN (SECTIONAL)  
 (SCALE: 1:100)

COLOURING OF PLANS AS PER DCPR-34	
THICK BLACK PLOT BOUNDARY	RED DOTTED DRAINAGE & SEWERAGE WORK
GREEN EXISTING STREET	BLUE DOTTED THIN WATER SUPPLY
GREEN DOTTED FUTURE STREET	RED HATCHED DEVIATIONS
THICK BLACK DOTTED PERM. BLDG	GREEN WASH RECREATION GROUND
NO COLOUR OPEN SPACES	BURNT SIENNA ROADS & SETBACKS
YELLOW HATCHED DEMOLISHED WORK	APPROPRIATE COLOUR CODE RESERVATIONS
RED FILLED PROPOSED WORK	

PRINTS ISSUED TO	
PRINTS ISSUED FOR	
NO. OF PRINTS	
DATE	
BY	

STATUS

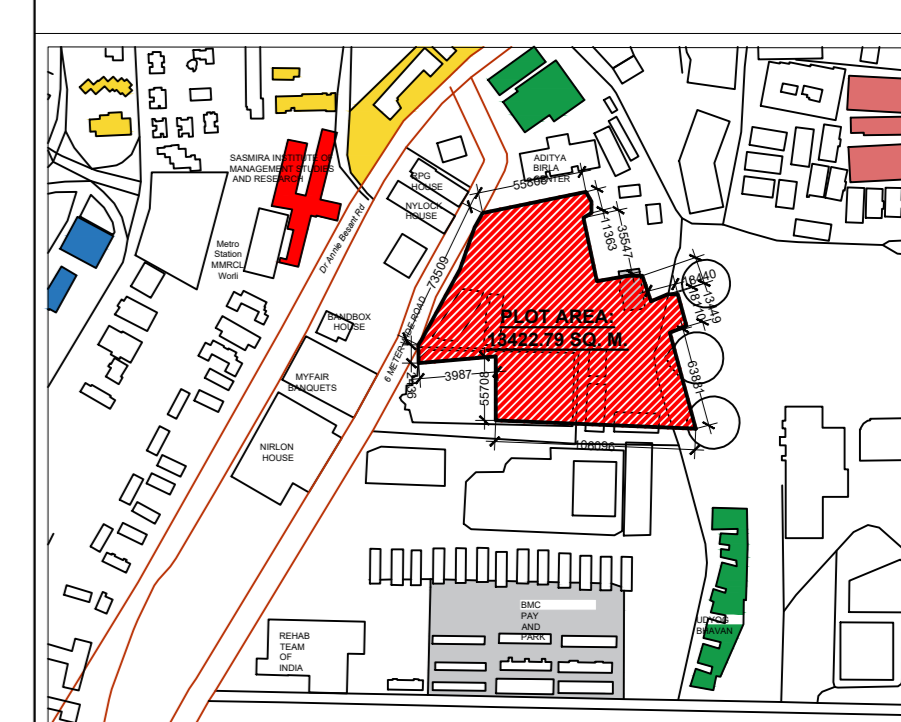

PLOT AREA : 13422.79 sqm

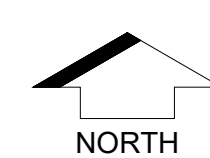

LOCATION PLAN SCALE 1:4000

CONTENT OF SHEET :

- SECTION - THROUGH STAIRCASE 5
- SECTION THROUGH TOILET DUCT

SE-BP	AE-BP	EE-BP
ADFO		DFO

CERTIFICATE  
"THIS IS TO CERTIFY THAT THE SCOPE OF WORK HAS BEEN EXPLAINED TO ME BY THE ARCHITECT / CONSULTANT AND CONSIDERING THE BUDGET PROVISION THEREFORE I AM SATISFIED WITH THE PROJECT PROPOSAL"

	USER DEPARTMENT
ARCHITECT MASTER & ASSOCIATES	MUNICIPAL ARCHITECT

REVISION	DATE	DESCRIPTION	BY
R1	10/08/2024	ADDITION OF 3 FLOORS FOR PODIUM PARKING	SABAH
R0	02/03/2024	REVISION AS PER COMMENTS FROM M.A	SABAH

FILE PATH : G:\AR.PRATIKSHA 2021-2023\OTHER PROJECTS\1903- MATERIAL TESTING LAB\9\_ R9-DRAWINGS REVISED AS PER SPECIAL CELL COMMENTS DISCUSSED ON DTD.20-03-2024\CAD

TYPE OF DWG : APPROVAL DRAWING  
CLIENT:(MCGM)  
MUNICIPAL CORPORATION OF GREATER MUMBAI (MCGM)

TITLE OF DRAWING : SECTIONS FOR MATERIAL TESTING LABORATORY, WORLI FOR APPROVAL

JOB TITLE : MATERIAL TESTING LABORATORY, WORLI

DRAWN BY : SABAH		PROJECT CODE: 1903
CHECKED BY: UDM		DRAWING NO:1903-513
SCALE: AS MENTIONED	DATE:10/08/2024	REVISION NO:R10

R1 APPROVAL DRAWINGS- SHEET NO : 12 of 13

STATUS	

**MASTER & ASSOCIATES**  
ARCHITECTS, INTERIOR DESIGNERS & PROJECT MANAGEMENT CONSULTANTS

MUMBAI  
HAMBUR HOUSE, 24, 26, ANARJALI, DODHI MARG,  
MUMBAI - 400 001, India  
PHONE NO : +91-22-235 4606 / 4739, FAX: 22700171  
EMAIL ADD : • [info@masterandassociates.com](mailto:info@masterandassociates.com)  
• [udymaster@gmail.com](mailto:udymaster@gmail.com)

ALGERIES  
SULHANE ABO ELAZIZ, CITE EL ELDJEMETS BOUC - 81, N°1,  
CITE DE REHMANIA, ZERAKLA ALGERIES.  
PHONE NO:00213 30137049  
EMAIL ADD : • [udymasteralgerie@gmail.com](mailto:udymasteralgerie@gmail.com)  
MOBILE : 213 93397968

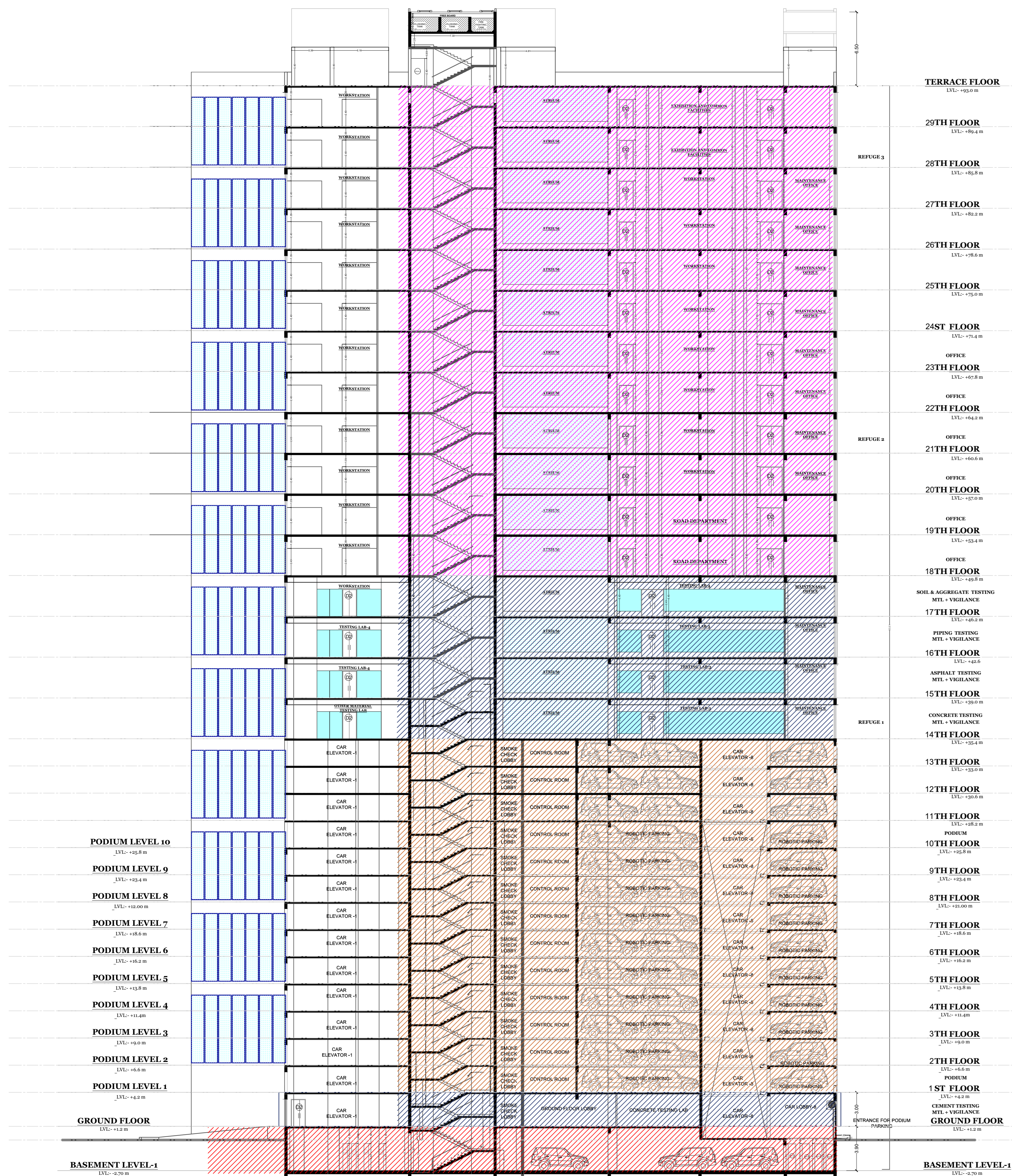

SECTION THROUGH STAIRCASE 5  
SCALE - 1:200

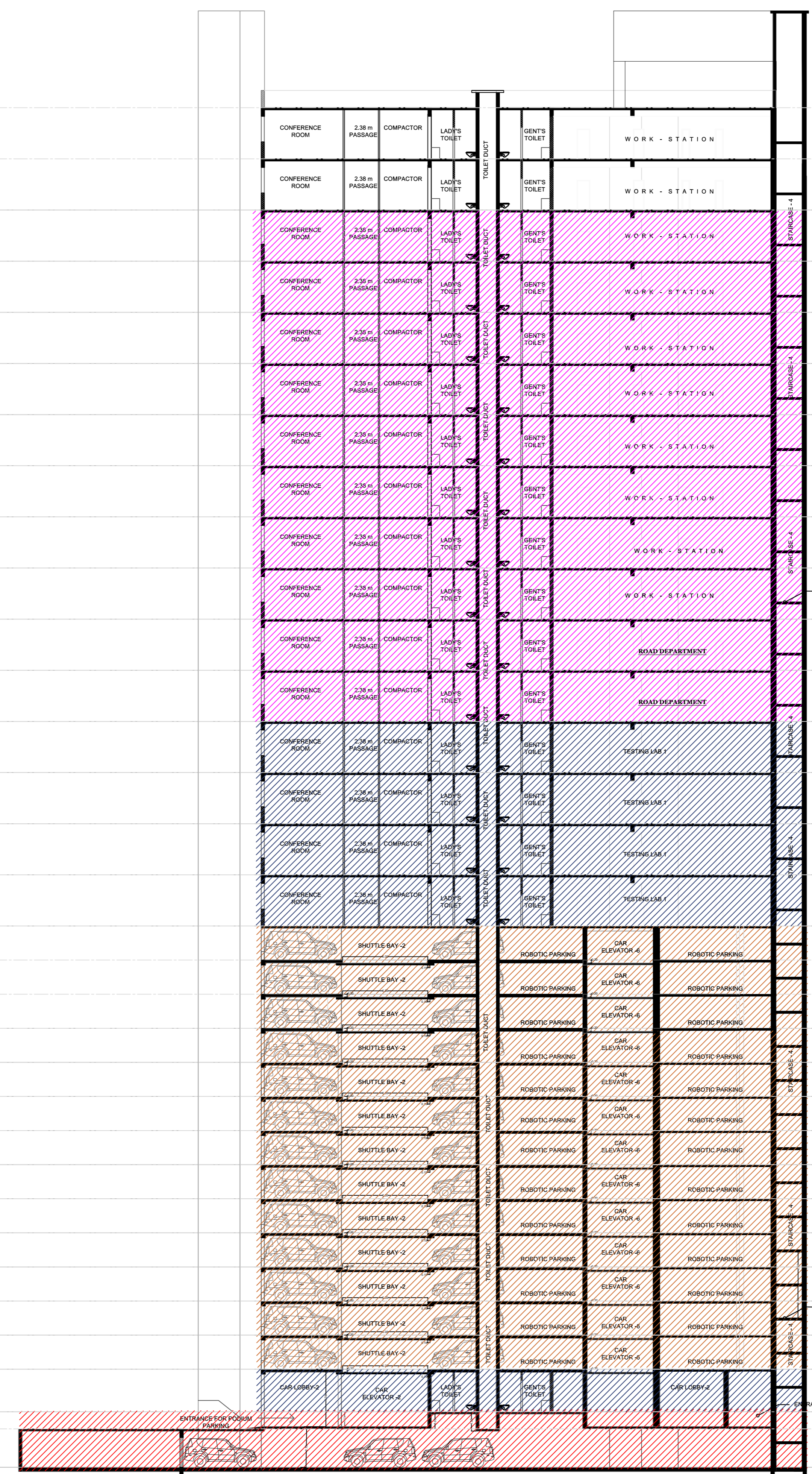

SECTION THROUGH TOILET DUCT  
SCALE - 1:200

COLOURING OF PLANS AS PER DCPR-34

THICK BLACK PLOT BOUNDARY	RED DOTTED DRAINAGE & SEWERAGE WORK
GREEN EXISTING STREET	BLUE DOTTED THIN WATER SUPPLY
GREEN DOTTED FUTURE STREET	RED HATCHED DEVIATIONS
THICK BLACK DOTTED PERM. BLDG	GREEN WASH RECREATION GROUND
NO COLOUR OPEN SPACES	BURNT SIENNA ROADS & SETBACKS
YELLOW HATCHED DEMOLISHED WORK	APPROPRIATE COLOUR CODE RESERVATIONS
RED FILLED PROPOSED WORK	

PRINTS ISSUED TO	
PRINTS ISSUED FOR	
NO. OF PRINTS	
DATE	
BY	

STATUS

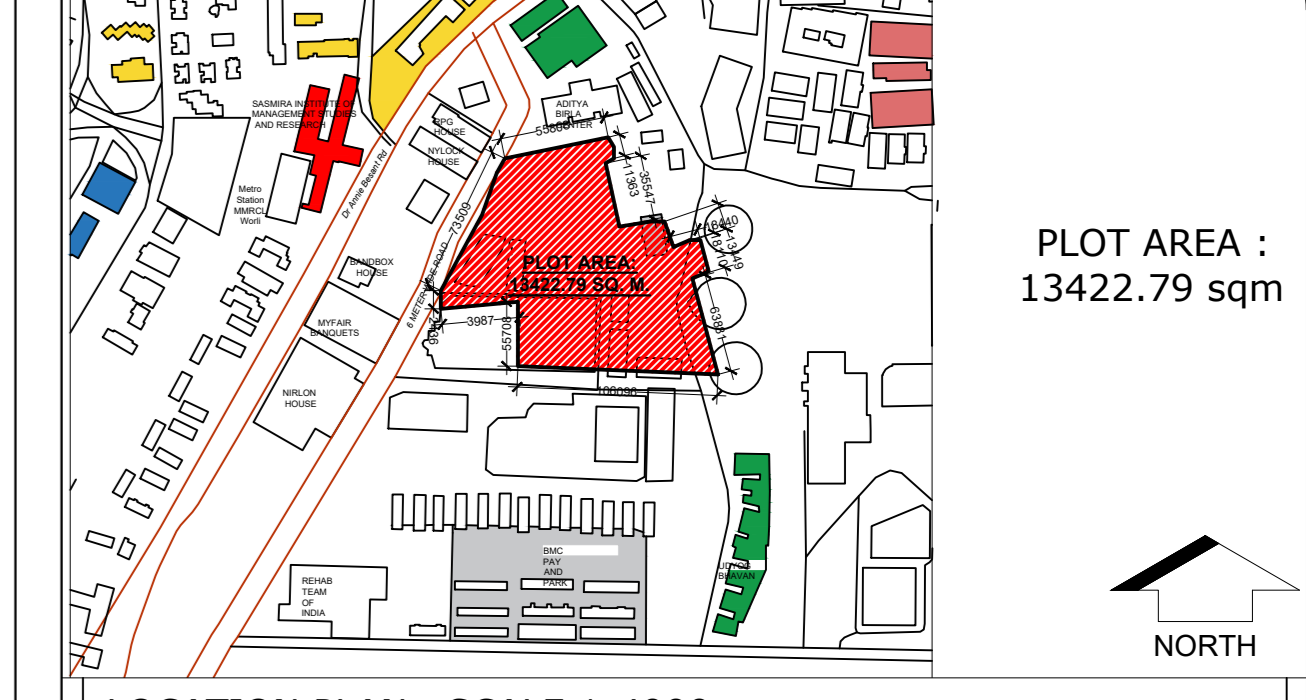

PLOT AREA : 13422.79 sqm

LOCATION PLAN SCALE 1:4000

CONTENT OF SHEET :

1. FRONT ELEVATION

	ADFO	DFO
SE-BP	AE-BP	EE-BP

CERTIFICATE  
"THIS IS TO CERTIFY THAT THE SCOPE OF WORK HAS BEEN EXPLAINED TO ME BY THE ARCHITECT / CONSULTANT AND CONSIDERING THE BUDGET PROVISION THEREFORE I AM SATISFIED WITH THE PROJECT PROPOSAL"

	USER DEPARTMENT
ARCHITECT MASTER & ASSOCIATES	MUNICIPAL ARCHITECT

REVISION	DATE	DESCRIPTION	BY
R10	15/07/2024	DRAWING MODIFIED AS PER DESIGN REQUIREMENT OF BP SPECIAL CELL COMMENTS DISCUSSED ON DTD. 15.07.2024	SABAH
R9	29/03/2024	DRAWING MODIFIED AS PER DESIGN REQUIREMENT OF BP SPECIAL CELL COMMENTS DISCUSSED ON DTD. 20.03.2024	PRATIKSHA
R8	03/03/2024	DRAWING MODIFIED AS PER DESIGN REQUIREMENT OF DFO COMMENTS RECEIVED ON DTD. 01.03.2024	PRATIKSHA
R7	31/01/2024	DRAWING MODIFIED AS PER DESIGN REQUIREMENT OF ROAD DEPARTMENT	TWINKLE
R6	09/01/2024	DRAWING MODIFIED AS PER DESIGN REQUIREMENT OF ROAD DEPARTMENT	TWINKLE
R5	26/01/2024	DRAWING REVISED AS PER CFO COMMENTS	TWINKLE
R4	20/09/2023	DRAWING REVISED AS PER MA DEPARTMENT COMMENTS	TWINKLE
R3	29/08/2023	DRAWING REVISED AS PER DEVELOPMENT PLAN 2034	TWINKLE
R2	26/06/2023	DRAWING REVISED AS PER CFO COMMENTS	PRATIKSHA
R1	23/03/2023	DRAWING REVISED AS PER MA COMMENTS	PRATIKSHA
R0	02/03/2023	FINAL SHEETS FOR APPROVAL	NEHA

FILE PATH : G:\AR.PRATIKSHA 2021-2023\OTHER PROJECTS\1903- MATERIAL TESTING LAB\9\_R9-DRAWINGS REVISED AS PER BP special cell COMMENTS DISCUSSED ON DTD. 20-03-2024\CAD

TYPE OF DWG : APPROVAL DRAWING

CLIENT:(MCGM)  
MUNICIPAL CORPORATION OF GREATER MUMBAI (MCGM)

TITLE OF DRAWING : ELEVATION FOR MATERIAL TESTING LABORATORY, WORLI FOR APPROVAL

JOB TITLE : MATERIAL TESTING LABORATORY, WORLI

DRAWN BY : SABAH		PROJECT CODE: 1903
CHECKED BY: UDM		DRAWING NO:1903-513
SCALE: AS MENTIONED		REVISION NO:R10

R1 APPROVAL DRAWING - SHEET NO : 13 OF 13

	STATUS
--	--------

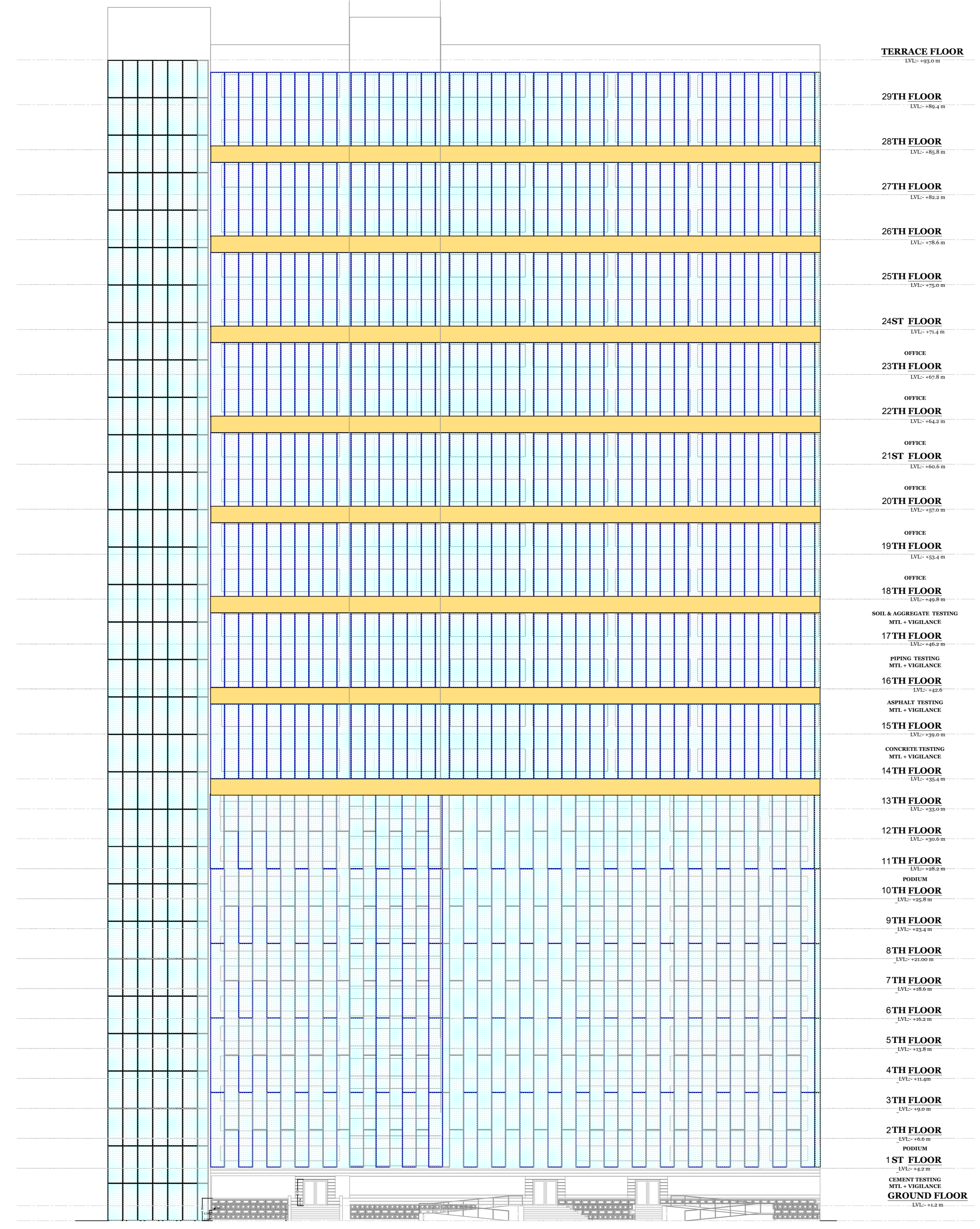

FRONT ELEVATION  
(SCALE: 1:200)

COLOURING OF PLANS AS PER DCPR-34

THICK BLACK PLOT BOUNDARY	RED DOTTED DRAINAGE & SEWERAGE WORK
GREEN EXISTING STREET	BLUE DOTTED THIN WATER SUPPLY
GREEN DOTTED FUTURE STREET	RED HATCHED DEVIATIONS
THICK BLACK DOTTED PERM. BLDG	GREEN WASH RECREATION GROUND
NO COLOUR OPEN SPACES	BURNT SIENNA ROADS & SETBACKS
YELLOW HATCHED DEMOLISHED WORK	APPROPRIATE COLOUR CODE RESERVATIONS
RED FILLED PROPOSED WORK	

STATUS

PRINTS ISSUED TO																				
PRINTS ISSUED FOR																				
NO. OF PRINTS																				
DATE																				
BY																				

**MASTER & ASSOCIATES**  
ARCHITECTS, INTERIOR DESIGNERS & PROJECT MANAGEMENT CONSULTANTS

MUMBAI  
HAMAR HOUSE-24-38 ANHARUL DODHI MARG,  
MUMBAI - 400 001, India  
PHONE NO : +91-22-2285 4606 / 4730. FAX 22700171  
EMAIL ADD : \* \* \* \* \*  
\* \* \* \* \*

AGIZES  
SUDHANE ABO ELAZIZ, CITE EL DOKKI, CAIRO - EG  
PHONE NO:00233-59107649  
EMAIL ADD : \* \* \* \* \*  
MOBILE : 213-93397968